

THE CITY OF NAPOLEON

BUILDING & ZONING DEPARTMENT

255 W. RIVERVIEW

(419)592-4010

Building Permit

Permit Number: BP2005-152

Page 1 of 1

Printed: 9/14/2005

Property Address: 1773 Oakwood Ave.

Applicant John A Smith Construction
Address: 616 E Oak St.

Approval Date: 9/14/2005

Wauseon, OH 43567

Phone: 419-335-4886

Owners

Name: Mr. Alfred Miller
Address: 1773 Oakwood Ave

Contractors John A Smith Construction
Address: 616 E Oak St.
Wauseon, OH 43567

Phone 419-335-4886

Fees and Receipts:

Number	Description	Amount
FEE2005-715	Building Permit Fee (Auto)	\$46.00
Total Fees:		\$46.00

Description

Structure Use:

Construction Value: \$32,000.00

Start Date:

End Date:

Floor Areas

Living Space:

Basement/Storage:

Garage:

Other:

Total Area:

Description of work to be done: room addition/ front porch

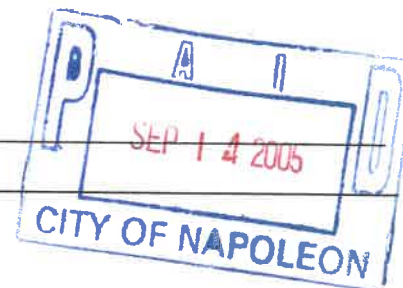

Applicant signature: _____ **Date:** _____

CITY OF NAPOLEON GENERAL PERMIT APPLICATION

THIS APPLICATION IS FOR RESIDENTIAL CONSTRUCTION INCLUDING BUILDING,
ELECTRICAL, PLUMBING, MECHANICAL, DEMOLITIONS, REMODELING.

DATE: 8-25-05 JOB LOCATION: 1773 ~~1753~~ OAKWOOD AVE.

OWNER: ALFRED MILLER PHONE: 419-

OWNER ADDRESS: 1773 ~~1753~~ OAKWOOD AVE. CITY: NAPOLEON ZIP: 43545

CONTRACTOR: JOHN SMITH CONSTRUCTION (J.A. SMITH) PHONE: 419-335-4886

CONTRACTOR LICENSED WITH THE CITY OF NAPOLEON?: YES: _____ NO: _____

Is any of this job going to be subcontracted out? Yes: _____ No: _____

If yes to whom: _____

DESCRIPTION OF WORK TO BE PERFORMED: DECK AND DECK W/ENCLOSURE

PLEASE MARK THE TYPE OF WORK YOU WILL BE PERFORMING

- | | |
|---|--|
| <input type="checkbox"/> A/C ADD ON | <input type="checkbox"/> REMODELING |
| <input type="checkbox"/> BOILER REPLACEMENT | <input type="checkbox"/> ROOFING |
| <input type="checkbox"/> CURBING | <input type="checkbox"/> SEWER REPAIRS** |
| <input checked="" type="checkbox"/> DECKS * | <input type="checkbox"/> SIDEWALK* |
| <input type="checkbox"/> DRIVEWAY* | <input type="checkbox"/> SIDING |
| <input type="checkbox"/> ELECTRICAL SERVICE UPGRADE | <input type="checkbox"/> STORAGE SHED* |
| <input type="checkbox"/> ELECTRICAL SERVICE NEW | <input type="checkbox"/> SWIMMING POOL* |
| <input type="checkbox"/> FENCE* | <input type="checkbox"/> FURNACE REPLACEMENT |
| <input checked="" type="checkbox"/> ADDITIONS* | <input type="checkbox"/> TEMP ELECTRIC |
| <input type="checkbox"/> FURNACE NEW | <input type="checkbox"/> WATER TAP (size _____") |
| <input type="checkbox"/> LAWN METER | <input type="checkbox"/> WINDOWS |
| <input type="checkbox"/> PLUMBING | <input type="checkbox"/> ZONING |

*pd
6400
CK# 2323
gave to
utilities
8/26/05*

*PLEASE INCLUDE A PICTURE SHOWING MEASUREMENTS FROM EXISTING STRUCTURES AND PROPERTY LINES. INDICATING THE TYPE OF WORK YOU WISH TO PERFORM.

** IF WORK REQUIRES GOING INTO THE STREET A STREET BOND IS REQUIRED!

FOR PERMIT COSTS PLEASE FILL OUT REVERSE SIDE.

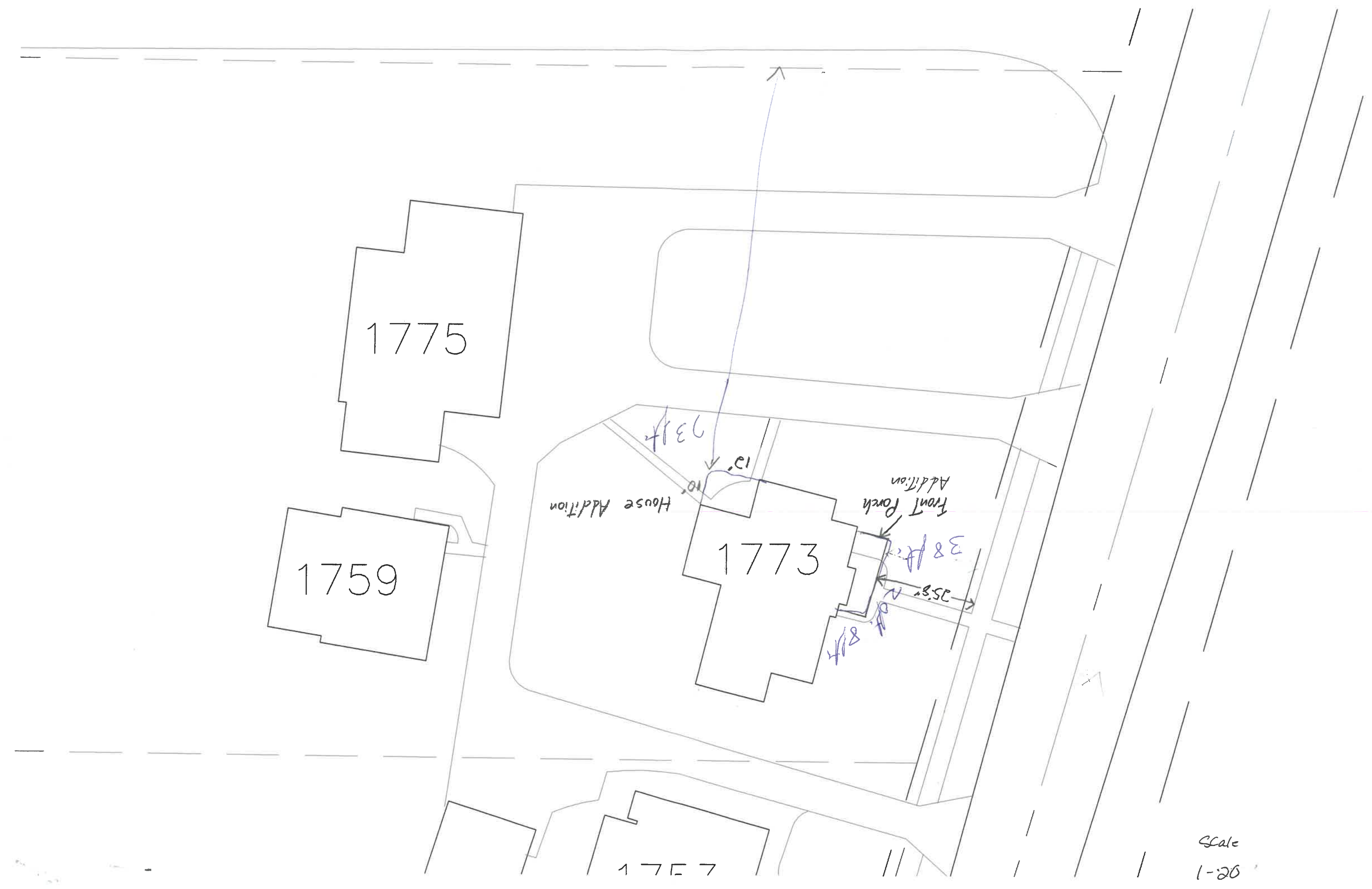

1775

1759

1773

House Addition

Front Porch Addition

10'

12'

38 ft

25.8'

8 ft

1777

Scale
1"=20'